

Customer Information

Company: TMS International

Contact Person: Christy Holland

Title: Site Manager

Street: 8812 Highway 79 W

City: Jewett

State: Texas code: Country: USA

Email: cholland@tmsinternational.com

Office Phone: 903-626-4881 Cell Phone: 903-390-7162

Dealer Information

Company: WPI

Location: Buffalo Texas

Contact Person: James Berumen 903-322-7150

Machine Information

Machine Serial No. 835.0.777

Main Electric Panel Hour Meter Reading (electric mach.)

Analog Hour Meter Reading (diesel machine) 42,082

SENNEBOGEN Inspector

Name (please print): Bob Marean

Signature: Date: 01/08/20

Pre-Inspection

Yes <input type="checkbox"/>	<input type="checkbox"/>	No <input type="checkbox"/>	Yes <input type="checkbox"/>	<input type="checkbox"/>	No <input type="checkbox"/>
------------------------------	--------------------------	-----------------------------	------------------------------	--------------------------	-----------------------------

Pressure washed	<input type="checkbox"/>	<input type="checkbox"/>	<input type="checkbox"/>	<input checked="" type="checkbox"/>	upper carriage
	<input type="checkbox"/>	<input type="checkbox"/>	<input type="checkbox"/>	<input checked="" type="checkbox"/>	lower carriage
	<input type="checkbox"/>	<input type="checkbox"/>	<input type="checkbox"/>	<input checked="" type="checkbox"/>	boom
	<input type="checkbox"/>	<input type="checkbox"/>	<input type="checkbox"/>	<input checked="" type="checkbox"/>	stick

Man lift provided	<input type="checkbox"/>	<input type="checkbox"/>	<input type="checkbox"/>	<input checked="" type="checkbox"/>
	<input type="checkbox"/>	<input type="checkbox"/>	<input type="checkbox"/>	<input checked="" type="checkbox"/>

<input type="checkbox"/> Checked OK at this time	<input type="checkbox"/> May require future attention	<input type="checkbox"/> Requires immediate attention
--	---	---

Safety

Monitor for future wear/damage that occurs with use

Fire Extinguishers	<input type="checkbox"/>	<input type="checkbox"/>	<input type="checkbox"/>	<input checked="" type="checkbox"/>	cab/charged
	<input type="checkbox"/>	<input type="checkbox"/>	<input type="checkbox"/>	<input checked="" type="checkbox"/>	tool box undercarriage/charged
	<input checked="" type="checkbox"/>	<input type="checkbox"/>	<input type="checkbox"/>	<input type="checkbox"/>	emergency hammer
	<input type="checkbox"/>	<input type="checkbox"/>	<input type="checkbox"/>	<input type="checkbox"/>	

Comments:

Lights	<input type="checkbox"/>	<input type="checkbox"/>	<input type="checkbox"/>	<input checked="" type="checkbox"/>	working lights
	<input type="checkbox"/>	<input type="checkbox"/>	<input type="checkbox"/>	<input checked="" type="checkbox"/>	beacon light (if equipped)
	<input type="checkbox"/>	<input type="checkbox"/>	<input type="checkbox"/>	<input checked="" type="checkbox"/>	brake lights
	<input type="checkbox"/>	<input type="checkbox"/>	<input type="checkbox"/>	<input checked="" type="checkbox"/>	flashers
	<input type="checkbox"/>	<input type="checkbox"/>	<input type="checkbox"/>	<input checked="" type="checkbox"/>	indicator lights

Comments:

Limitation	<input type="checkbox"/>	<input type="checkbox"/>	<input type="checkbox"/>	<input checked="" type="checkbox"/>	boom down operable (if equipped)
	<input type="checkbox"/>	<input type="checkbox"/>	<input type="checkbox"/>	<input checked="" type="checkbox"/>	boom up operable (if equipped)
	<input type="checkbox"/>	<input type="checkbox"/>	<input type="checkbox"/>	<input checked="" type="checkbox"/>	stick in operable (if equipped)
	<input type="checkbox"/>	<input type="checkbox"/>	<input type="checkbox"/>	<input checked="" type="checkbox"/>	stick out operable (if equipped)

Comments:

Steps, ladders & handrails	<input type="checkbox"/>	<input type="checkbox"/>	<input type="checkbox"/>	<input checked="" type="checkbox"/>	undercarriage steps
	<input type="checkbox"/>	<input type="checkbox"/>	<input type="checkbox"/>	<input checked="" type="checkbox"/>	access ladder for upper carriage
	<input type="checkbox"/>	<input type="checkbox"/>	<input type="checkbox"/>	<input checked="" type="checkbox"/>	steps inside pylon (if equipped)
	<input type="checkbox"/>	<input type="checkbox"/>	<input type="checkbox"/>	<input checked="" type="checkbox"/>	pedestal access ladder (if equipped)
	<input type="checkbox"/>	<input type="checkbox"/>	<input type="checkbox"/>	<input checked="" type="checkbox"/>	r/h hand rails
	<input type="checkbox"/>	<input type="checkbox"/>	<input type="checkbox"/>	<input checked="" type="checkbox"/>	l/h hand rails

Comments:

Undercarriage steps are bent.

<input checked="" type="checkbox"/> Checked OK at this time	<input type="checkbox"/> May require future attention	<input type="checkbox"/> Requires immediate attention
---	---	---

Cab exterior

Monitor for future wear/damage that occurs with use

Cab exterior	<input checked="" type="checkbox"/>	<input type="checkbox"/>	<input checked="" type="checkbox"/>	windows / skylight and guards
	<input checked="" type="checkbox"/>	<input type="checkbox"/>	<input type="checkbox"/>	catwalk
	<input checked="" type="checkbox"/>	<input type="checkbox"/>	<input checked="" type="checkbox"/>	cab riser and hoses
	<input checked="" type="checkbox"/>	<input type="checkbox"/>	<input checked="" type="checkbox"/>	wiper arms / blades
	<input checked="" type="checkbox"/>	<input type="checkbox"/>	<input type="checkbox"/>	travel alarm
	<input checked="" type="checkbox"/>	<input type="checkbox"/>	<input type="checkbox"/>	

Comments:

Front top and bottom windows broken. Cab riser hoses leaking.

Cab interior

Monitor for future wear/damage that occurs with use

Cab interior	<input checked="" type="checkbox"/>	<input type="checkbox"/>	<input checked="" type="checkbox"/>	joysticks
	<input checked="" type="checkbox"/>	<input type="checkbox"/>	<input type="checkbox"/>	pedals
	<input checked="" type="checkbox"/>	<input type="checkbox"/>	<input checked="" type="checkbox"/>	switches / buttons
	<input checked="" type="checkbox"/>	<input type="checkbox"/>	<input checked="" type="checkbox"/>	indicators / icons
	<input checked="" type="checkbox"/>	<input type="checkbox"/>	<input type="checkbox"/>	safety lever
	<input checked="" type="checkbox"/>	<input type="checkbox"/>	<input type="checkbox"/>	horn
	<input checked="" type="checkbox"/>	<input type="checkbox"/>	<input checked="" type="checkbox"/>	air unit
	<input checked="" type="checkbox"/>	<input type="checkbox"/>	<input checked="" type="checkbox"/>	cab filter(s)

Comments:

Both joysticks are leaking. Switches and buttons are damaged.

Fluid levels

Monitor for future wear/damage that occurs with use

Fluid levels	<input checked="" type="checkbox"/>	<input type="checkbox"/>	<input type="checkbox"/>	engine oil
	<input checked="" type="checkbox"/>	<input type="checkbox"/>	<input type="checkbox"/>	hydraulic oil
	<input checked="" type="checkbox"/>	<input type="checkbox"/>	<input type="checkbox"/>	swing motor oil
	<input checked="" type="checkbox"/>	<input type="checkbox"/>	<input type="checkbox"/>	pinion lube
	<input checked="" type="checkbox"/>	<input type="checkbox"/>	<input type="checkbox"/>	coolant
	<input checked="" type="checkbox"/>	<input type="checkbox"/>	<input type="checkbox"/>	autogreaser

Comments:

Engine

Monitor for future wear/damage that occurs with use

Engine	<input checked="" type="checkbox"/>	<input type="checkbox"/>	<input type="checkbox"/>	performance
	<input checked="" type="checkbox"/>	<input type="checkbox"/>	<input type="checkbox"/>	starting
	<input checked="" type="checkbox"/>	<input type="checkbox"/>	<input type="checkbox"/>	engine mounts
	<input checked="" type="checkbox"/>	<input type="checkbox"/>	<input checked="" type="checkbox"/>	air filters
	<input checked="" type="checkbox"/>	<input type="checkbox"/>	<input type="checkbox"/>	fuel lines
	<input checked="" type="checkbox"/>	<input type="checkbox"/>	<input type="checkbox"/>	water separator
	<input type="checkbox"/>	<input type="checkbox"/>	<input checked="" type="checkbox"/>	a/c compressor
	<input type="checkbox"/>	<input type="checkbox"/>	<input checked="" type="checkbox"/>	pre heater

Comments:

Engine RPM is low 1620. Aftermarket air cleaner.

<input checked="" type="checkbox"/> Checked OK at this time	<input type="checkbox"/> May require future attention	<input type="checkbox"/> Requires immediate attention
---	---	---

Hydraulic system

Monitor for future wear/damage that occurs with use

Hydraulic system	<input checked="" type="checkbox"/>	<input type="checkbox"/>	<input checked="" type="checkbox"/>	performance
	<input checked="" type="checkbox"/>	<input type="checkbox"/>	<input type="checkbox"/>	main pump
	<input checked="" type="checkbox"/>	<input type="checkbox"/>	<input type="checkbox"/>	gear pumps
	<input checked="" type="checkbox"/>	<input type="checkbox"/>	<input type="checkbox"/>	oil cooler
	<input checked="" type="checkbox"/>	<input type="checkbox"/>	<input type="checkbox"/>	hoses
	<input checked="" type="checkbox"/>	<input type="checkbox"/>	<input type="checkbox"/>	radiator fan
	<input type="checkbox"/>	<input checked="" type="checkbox"/>	<input type="checkbox"/>	control valve
	<input checked="" type="checkbox"/>	<input type="checkbox"/>	<input type="checkbox"/>	pre heater (if equipped)
	<input checked="" type="checkbox"/>	<input type="checkbox"/>	<input type="checkbox"/>	hydroclean
	<input checked="" type="checkbox"/>	<input type="checkbox"/>	<input type="checkbox"/>	cut off valve
	<input checked="" type="checkbox"/>	<input type="checkbox"/>	<input type="checkbox"/>	oil - clear / dirty looking
	<input type="checkbox"/>	<input type="checkbox"/>	<input checked="" type="checkbox"/>	breather

Comments:

Breather is dirty.

Hydraulic pressures	<input type="checkbox"/>	<input type="checkbox"/>	<input checked="" type="checkbox"/>	stand-by	117	Factory settings:	30-40
	<input checked="" type="checkbox"/>	<input type="checkbox"/>	<input type="checkbox"/>	pressure cut off	333		330+15
	<input type="checkbox"/>	<input type="checkbox"/>	<input checked="" type="checkbox"/>	swing left	201		250+10
	<input type="checkbox"/>	<input type="checkbox"/>	<input checked="" type="checkbox"/>	swing right	201		250+10
	<input type="checkbox"/>	<input type="checkbox"/>	<input type="checkbox"/>	grapple open			250+10
	<input type="checkbox"/>	<input type="checkbox"/>	<input type="checkbox"/>	grapple close			360+10
	<input type="checkbox"/>	<input type="checkbox"/>	<input type="checkbox"/>	boom down			240+10
	<input type="checkbox"/>	<input type="checkbox"/>	<input checked="" type="checkbox"/>	pilot	37		33+/-1

Comments: This machine is slow and weak. Outrigger pressure is 260 bar. Standby is high.

All pressures should be within factory recommended settings

Electrical system

Monitor for future wear/damage that occurs with use

Electrical system	<input checked="" type="checkbox"/>	<input type="checkbox"/>	<input type="checkbox"/>	batteries
	<input checked="" type="checkbox"/>	<input type="checkbox"/>	<input type="checkbox"/>	battery cables
	<input checked="" type="checkbox"/>	<input type="checkbox"/>	<input type="checkbox"/>	starter / alternator cables
	<input type="checkbox"/>	<input type="checkbox"/>	<input type="checkbox"/>	alternator
	<input type="checkbox"/>	<input type="checkbox"/>	<input type="checkbox"/>	electrical slip ring (if equipped)

Comments:

Swing system

Monitor for future wear/damage that occurs with use

Swing system	<input checked="" type="checkbox"/>	<input type="checkbox"/>	<input type="checkbox"/>	performance
	<input checked="" type="checkbox"/>	<input type="checkbox"/>	<input type="checkbox"/>	lubrication
	<input checked="" type="checkbox"/>	<input type="checkbox"/>	<input type="checkbox"/>	pinion
	<input checked="" type="checkbox"/>	<input type="checkbox"/>	<input type="checkbox"/>	swing gear
	<input checked="" type="checkbox"/>	<input type="checkbox"/>	<input type="checkbox"/>	swing bearing deflection (max 3mm)

actual reading: 2.6 mm

Comments:

<input checked="" type="checkbox"/> Checked OK at this time	<input type="checkbox"/> May require future attention	<input type="checkbox"/> Requires immediate attention
---	---	---

Magnet system

Monitor for future wear/damage that occurs with use

Magnet system	<input checked="" type="checkbox"/>	<input type="checkbox"/>	<input type="checkbox"/>	performance
	<input checked="" type="checkbox"/>	<input type="checkbox"/>	<input type="checkbox"/>	generator
	<input checked="" type="checkbox"/>	<input type="checkbox"/>	<input type="checkbox"/>	controller
	<input checked="" type="checkbox"/>	<input type="checkbox"/>	<input type="checkbox"/>	pulley / belt
				contact tips

Comments:

Lubrication system

Monitor for future wear/damage that occurs with use

Lubrication	<input checked="" type="checkbox"/>	<input type="checkbox"/>	<input type="checkbox"/>	autogreaser
	<input checked="" type="checkbox"/>	<input type="checkbox"/>	<input checked="" type="checkbox"/>	lower carriage grease lines
	<input checked="" type="checkbox"/>	<input type="checkbox"/>	<input checked="" type="checkbox"/>	upper carriage grease lines
	<input checked="" type="checkbox"/>	<input type="checkbox"/>	<input checked="" type="checkbox"/>	boom and stick grease lines

Comments:

Boom and stick lines are manifolds that get greased manually.

Undercarriage

Monitor for future wear/damage that occurs with use

Axles & drive system	<input checked="" type="checkbox"/>	<input type="checkbox"/>	<input type="checkbox"/>	performance
	<input checked="" type="checkbox"/>	<input type="checkbox"/>	<input checked="" type="checkbox"/>	transmission
	<input checked="" type="checkbox"/>	<input type="checkbox"/>	<input type="checkbox"/>	drive shafts
	<input checked="" type="checkbox"/>	<input type="checkbox"/>	<input type="checkbox"/>	travel motor
	<input checked="" type="checkbox"/>	<input type="checkbox"/>	<input type="checkbox"/>	travel brake
	<input checked="" type="checkbox"/>	<input type="checkbox"/>	<input type="checkbox"/>	parking brake
	<input checked="" type="checkbox"/>	<input type="checkbox"/>	<input type="checkbox"/>	osc. cylinders
	<input checked="" type="checkbox"/>	<input type="checkbox"/>	<input type="checkbox"/>	osc. cylinders unlock
	<input checked="" type="checkbox"/>	<input type="checkbox"/>	<input type="checkbox"/>	differential
	<input checked="" type="checkbox"/>	<input type="checkbox"/>	<input type="checkbox"/>	axle pin lock
	<input checked="" type="checkbox"/>	<input type="checkbox"/>	<input type="checkbox"/>	brake hoses

Comments:

Travel is slow and weak.

Tires / rims	<input type="checkbox"/>	<input checked="" type="checkbox"/>	<input type="checkbox"/>	tires
	<input checked="" type="checkbox"/>	<input type="checkbox"/>	<input type="checkbox"/>	rims
	<input checked="" type="checkbox"/>	<input type="checkbox"/>	<input type="checkbox"/>	lug nuts
	<input type="checkbox"/>	<input type="checkbox"/>	<input type="checkbox"/>	intermediate rings

Comments:

Tires are worn. No intermediate rings.

Outriggers	<input checked="" type="checkbox"/>	<input type="checkbox"/>	<input type="checkbox"/>	performance
	<input checked="" type="checkbox"/>	<input type="checkbox"/>	<input type="checkbox"/>	cylinders
	<input checked="" type="checkbox"/>	<input type="checkbox"/>	<input type="checkbox"/>	cylinder guards
	<input type="checkbox"/>	<input type="checkbox"/>	<input type="checkbox"/>	individual control

Comments:

Outriggers are slow. Pins on the outriggers are welded.

Tracks	<input type="checkbox"/>	<input type="checkbox"/>	<input type="checkbox"/>	track pads
	<input type="checkbox"/>	<input type="checkbox"/>	<input type="checkbox"/>	track links
	<input type="checkbox"/>	<input type="checkbox"/>	<input type="checkbox"/>	track rollers / guides
	<input type="checkbox"/>	<input type="checkbox"/>	<input type="checkbox"/>	track hoses

Comments:

N/A

<input checked="" type="checkbox"/> Checked OK at this time	<input type="checkbox"/> May require future attention	<input type="checkbox"/> Requires immediate attention
---	---	---

Boom

Monitor for future wear/damage that occurs with use

Boom	<input checked="" type="checkbox"/>	<input type="checkbox"/>	<input type="checkbox"/>	cylinders
	<input checked="" type="checkbox"/>	<input type="checkbox"/>	<input type="checkbox"/>	safety valves
	<input checked="" type="checkbox"/>	<input type="checkbox"/>	<input checked="" type="checkbox"/>	pins
	<input checked="" type="checkbox"/>	<input type="checkbox"/>	<input type="checkbox"/>	hoses
	<input checked="" type="checkbox"/>	<input type="checkbox"/>	<input checked="" type="checkbox"/>	lubrication

Comments:

Pins and bushings worn.

Stick

Monitor for future wear/damage that occurs with use

Stick	<input checked="" type="checkbox"/>	<input type="checkbox"/>	<input type="checkbox"/>	cylinders
	<input checked="" type="checkbox"/>	<input type="checkbox"/>	<input type="checkbox"/>	safety valves
	<input checked="" type="checkbox"/>	<input type="checkbox"/>	<input checked="" type="checkbox"/>	pins
	<input checked="" type="checkbox"/>	<input type="checkbox"/>	<input type="checkbox"/>	hoses
	<input checked="" type="checkbox"/>	<input type="checkbox"/>	<input checked="" type="checkbox"/>	lubrication
	<input checked="" type="checkbox"/>	<input type="checkbox"/>	<input checked="" type="checkbox"/>	magnet plug
	<input checked="" type="checkbox"/>	<input type="checkbox"/>	<input checked="" type="checkbox"/>	tubing

Comments:

Pins and bushings worn.

Counterweight (Visual only)

Monitor for future wear/damage that occurs with use

Counterweight	<input checked="" type="checkbox"/>	<input type="checkbox"/>	<input type="checkbox"/>	Counterweight against stop on upper carriage
	<input checked="" type="checkbox"/>	<input type="checkbox"/>	<input type="checkbox"/>	All stop bolts against rear of counterweight and undamaged
	<input checked="" type="checkbox"/>	<input type="checkbox"/>	<input type="checkbox"/>	Bottom stop bolts tight and undamaged
	<input checked="" type="checkbox"/>	<input type="checkbox"/>	<input type="checkbox"/>	Upper right and left stopper plates against side of counterweight
	<input checked="" type="checkbox"/>	<input type="checkbox"/>	<input type="checkbox"/>	All jamb nuts tight
	<input checked="" type="checkbox"/>	<input type="checkbox"/>	<input type="checkbox"/>	Center bolt tight and undamaged
	<input checked="" type="checkbox"/>	<input type="checkbox"/>	<input type="checkbox"/>	Has counterweight been struck
	<input checked="" type="checkbox"/>	<input type="checkbox"/>	<input type="checkbox"/>	Are factory shim plates installed
	<input checked="" type="checkbox"/>	<input type="checkbox"/>	<input type="checkbox"/>	

Comments:

Counterweight has been hit.

Attachment

Monitor for future wear/damage that occurs with use

Manufacturer MEADE Model Volume / Size 67 FDAL

Attachment	<input type="checkbox"/>	<input type="checkbox"/>	<input type="checkbox"/>	scrap grapple
	<input type="checkbox"/>	<input type="checkbox"/>	<input type="checkbox"/>	scrap maggrapple
	<input type="checkbox"/>	<input type="checkbox"/>	<input type="checkbox"/>	log grapple
	<input type="checkbox"/>	<input type="checkbox"/>	<input type="checkbox"/>	contractor grapple
	<input type="checkbox"/>	<input type="checkbox"/>	<input type="checkbox"/>	clamshell
	<input checked="" type="checkbox"/>	<input type="checkbox"/>	<input type="checkbox"/>	magnet
	<input type="checkbox"/>	<input type="checkbox"/>	<input checked="" type="checkbox"/>	shims tight
	<input type="checkbox"/>	<input type="checkbox"/>	<input checked="" type="checkbox"/>	pins
	<input type="checkbox"/>	<input type="checkbox"/>	<input type="checkbox"/>	cylinders
	<input type="checkbox"/>	<input type="checkbox"/>	<input type="checkbox"/>	hoses
<input type="checkbox"/>	<input type="checkbox"/>	<input type="checkbox"/>	speed	

Comments:

Pins are worn

Cab / Compartment Cleanliness

Monitor for future wear/damage that occurs with use

Cleanliness	<input type="checkbox"/>	<input type="checkbox"/>	<input checked="" type="checkbox"/>	operator cab
	<input type="checkbox"/>	<input type="checkbox"/>	<input checked="" type="checkbox"/>	engine compartment
	<input type="checkbox"/>	<input type="checkbox"/>	<input checked="" type="checkbox"/>	pump compartment
	<input type="checkbox"/>	<input type="checkbox"/>	<input checked="" type="checkbox"/>	sound insulation / exhaust insulation
	<input type="checkbox"/>	<input type="checkbox"/>	<input checked="" type="checkbox"/>	upper / lower carriage

Comments:

<input checked="" type="checkbox"/>	Checked OK at this time	<input type="checkbox"/>	May require future attention	<input type="checkbox"/>	Requires immediate attention
-------------------------------------	-------------------------	--------------------------	------------------------------	--------------------------	------------------------------

Structural, stick

Monitor for future wear/damage that occurs with use

Stick	<input checked="" type="checkbox"/>	<input type="checkbox"/>	<input type="checkbox"/>	heel section (1)
	<input checked="" type="checkbox"/>	<input type="checkbox"/>	<input type="checkbox"/>	stick cylinder pin bosses (2)
	<input checked="" type="checkbox"/>	<input type="checkbox"/>	<input type="checkbox"/>	stick tip (3)
	<input checked="" type="checkbox"/>	<input type="checkbox"/>	<input type="checkbox"/>	right side plate
	<input checked="" type="checkbox"/>	<input type="checkbox"/>	<input type="checkbox"/>	left side plate
	<input checked="" type="checkbox"/>	<input type="checkbox"/>	<input type="checkbox"/>	top plate
	<input checked="" type="checkbox"/>	<input type="checkbox"/>	<input type="checkbox"/>	bottom plate

Comments:

Stick is plated and the pins and bushings are worn.



Structure should be periodically cleaned and inspected

Structural, boom

Monitor for future wear/damage that occurs with use

Boom	<input checked="" type="checkbox"/>	<input type="checkbox"/>	<input type="checkbox"/>	heel section (1)
	<input checked="" type="checkbox"/>	<input type="checkbox"/>	<input type="checkbox"/>	boom cylinder pin bosses (2)
	<input checked="" type="checkbox"/>	<input type="checkbox"/>	<input type="checkbox"/>	lower stick cylinder pin bosses (3)
	<input checked="" type="checkbox"/>	<input type="checkbox"/>	<input type="checkbox"/>	boom tip (4)
	<input checked="" type="checkbox"/>	<input type="checkbox"/>	<input type="checkbox"/>	right side plate
	<input checked="" type="checkbox"/>	<input type="checkbox"/>	<input type="checkbox"/>	left side plate
	<input checked="" type="checkbox"/>	<input type="checkbox"/>	<input type="checkbox"/>	top plate
	<input checked="" type="checkbox"/>	<input type="checkbox"/>	<input type="checkbox"/>	bottom plate

Comments:

Boom is plated and pins and bushings are worn.

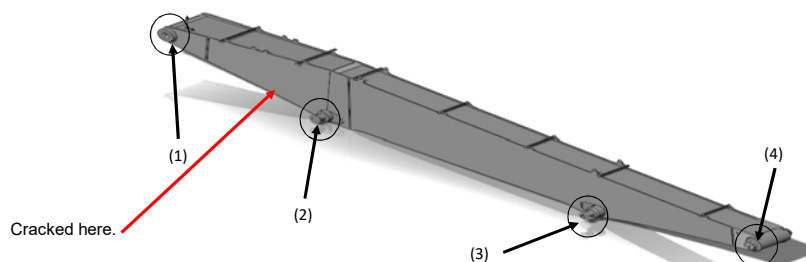

Structure should be periodically cleaned and inspected

<input checked="" type="checkbox"/>	Checked OK at this time	<input type="checkbox"/>	May require future attention	<input type="checkbox"/>	Requires immediate attention
-------------------------------------	-------------------------	--------------------------	------------------------------	--------------------------	------------------------------

Structural uppercarriage

Monitor for future wear/damage that occurs with use

Upper carriage	<input checked="" type="checkbox"/>	<input type="checkbox"/>	<input type="checkbox"/>	side plate welds to main frame
	<input checked="" type="checkbox"/>	<input type="checkbox"/>	<input type="checkbox"/>	boom mount plates to main frame
	<input checked="" type="checkbox"/>	<input type="checkbox"/>	<input type="checkbox"/>	reinforcement plates

Structure should be periodically cleaned and inspected

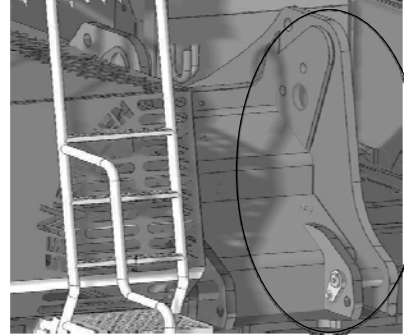
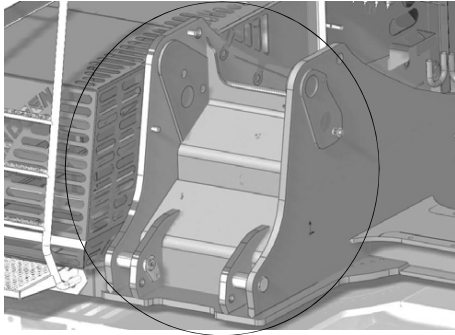

Structural - undercarriage (mobile - top view)

Monitor for future wear/damage that occurs with use

top view	<input type="checkbox"/>	<input type="checkbox"/>	<input type="checkbox"/>	stabilizer box welds
	<input type="checkbox"/>	<input type="checkbox"/>	<input type="checkbox"/>	swing bearing flange ring weldment weld
	<input type="checkbox"/>	<input type="checkbox"/>	<input type="checkbox"/>	top plate welds

Structure should be periodically cleaned and inspected

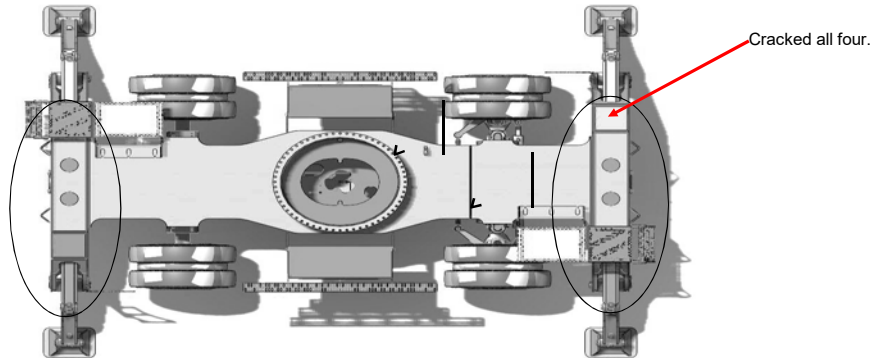

Structural - undercarriage (mobile - bottom view)

Monitor for future wear/damage that occurs with use

bottom view	<input checked="" type="checkbox"/>	<input type="checkbox"/>	<input type="checkbox"/>	stabilizer box welds
	<input checked="" type="checkbox"/>	<input type="checkbox"/>	<input type="checkbox"/>	bottom plate welds
	<input checked="" type="checkbox"/>	<input type="checkbox"/>	<input type="checkbox"/>	axle pin boss

Structure should be periodically cleaned and inspected

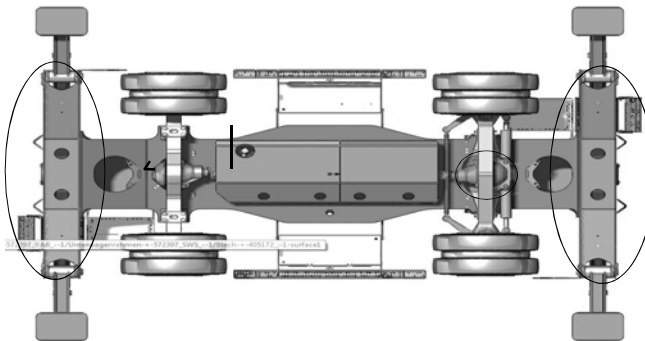

<input checked="" type="checkbox"/>	Checked OK at this time	<input type="checkbox"/>	May require future attention	<input type="checkbox"/>	Requires immediate attention
-------------------------------------	-------------------------	--------------------------	------------------------------	--------------------------	------------------------------

Structural - undercarriage (mobile - side view)

Monitor for future wear/damage that occurs with use

mobile side view	<input checked="" type="checkbox"/>	<input checked="" type="checkbox"/>	<input type="checkbox"/>	<input type="checkbox"/>	stabilizer box welds
	<input checked="" type="checkbox"/>	<input checked="" type="checkbox"/>	<input type="checkbox"/>	<input type="checkbox"/>	side plate welds
	<input checked="" type="checkbox"/>	<input checked="" type="checkbox"/>	<input type="checkbox"/>	<input type="checkbox"/>	reinforcement plate welds

Structure should be periodically cleaned and inspected

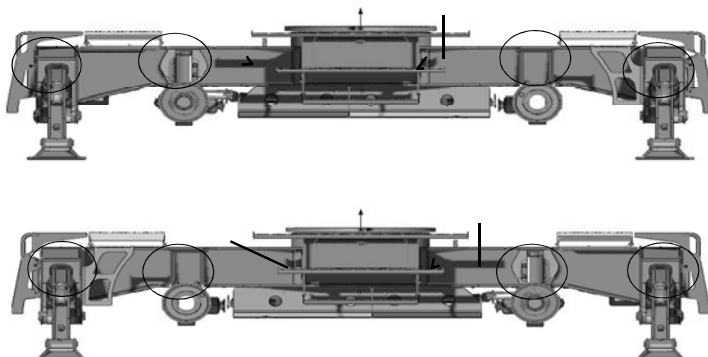

Structural - undercarriage (crawler - top view)

Monitor for future wear/damage that occurs with use

crawler top view	<input type="checkbox"/>	<input type="checkbox"/>	<input type="checkbox"/>	<input type="checkbox"/>	swing bearing flange weldment ring
	<input type="checkbox"/>	<input type="checkbox"/>	<input type="checkbox"/>	<input type="checkbox"/>	side frame weldment welds
	<input type="checkbox"/>	<input type="checkbox"/>	<input type="checkbox"/>	<input type="checkbox"/>	

Structure should be periodically cleaned and inspected

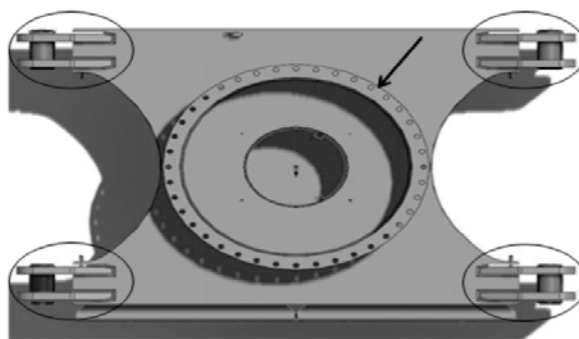

Structural - undercarriage (crawler - bottom view)

Monitor for future wear/damage that occurs with use

crawler bottom view	<input type="checkbox"/>	<input type="checkbox"/>	<input type="checkbox"/>	<input type="checkbox"/>	side frame weldment plates
	<input type="checkbox"/>	<input type="checkbox"/>	<input type="checkbox"/>	<input type="checkbox"/>	side frame weldment plates to bottom plates
	<input type="checkbox"/>	<input type="checkbox"/>	<input type="checkbox"/>	<input type="checkbox"/>	

Structure should be periodically cleaned and inspected

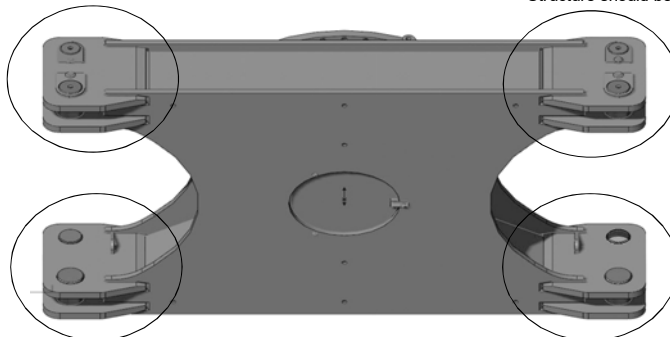

Machine Information

Machine Serial No. _____

835.0.777



Front top and bottom window is broken.



Fire extinguisher is good.



Jumpers in for the limitation



Machine is dirty. **FIRE HAZARD!!**



Auto greaser is good.



Pinion greaser is good.

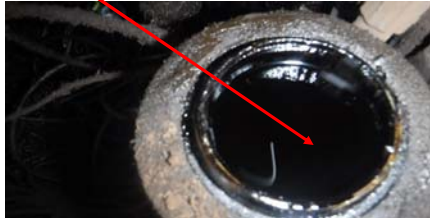

Hydraulic cooler is dirty.



Park brake coil is missing.



Exhaust insulation is missing.



Machine Information

Machine Serial No. _____

835.0.777



Fan motor is leaking



Coolers are dirty.



Pinion is good.



Inner air filter is good.

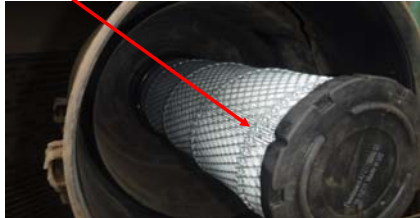

Outer air filter is good.



Hydraulic oil is good.



Hydraulic breather is dirty.



Bolt is missing on the hydraulic filter



Bearing deflection is within spec.



Machine Information

Machine Serial No. _____

835.0.777

Outrigger pins are welded.



Oscillating axle pin is good.



All four outrigger boxes are cracked.



Flash guards are missing.



Sds display is not working.



Boom has been welded.



Pins and bushings bad.



Pins and bushings worn



Pins and bushings are worn



Machine Information

Machine Serial No. _____

835.0.777

Gap at the attachment. Bushings worn.



Manual grease blocks.

